Cervid Brucellosis Importation Requirements*
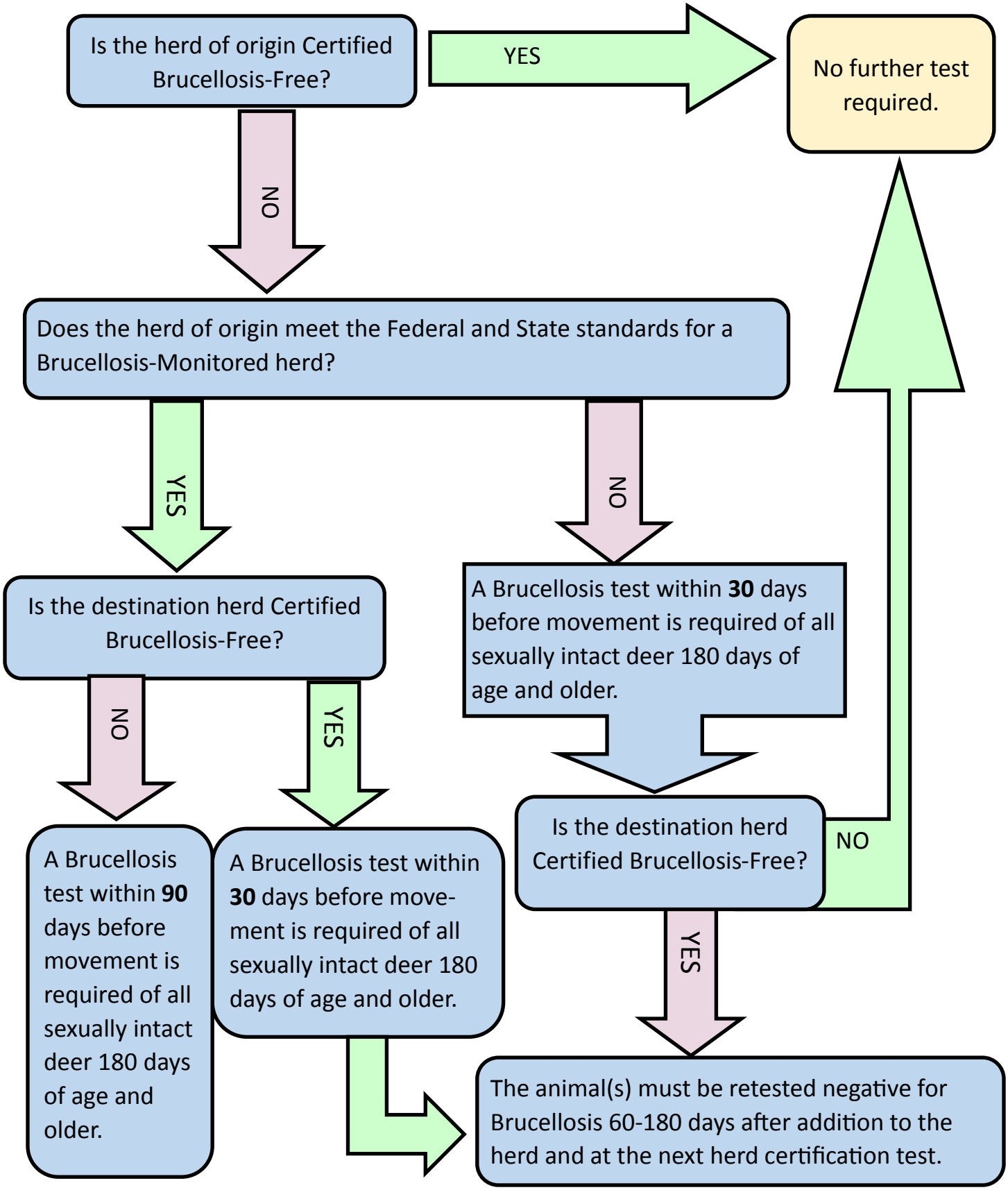
***for non-CWD susceptible species only. Importation of CWD-susceptible species is prohibited**