WATERSHED BOUNDARIES - HUC 12

Washington County (N)

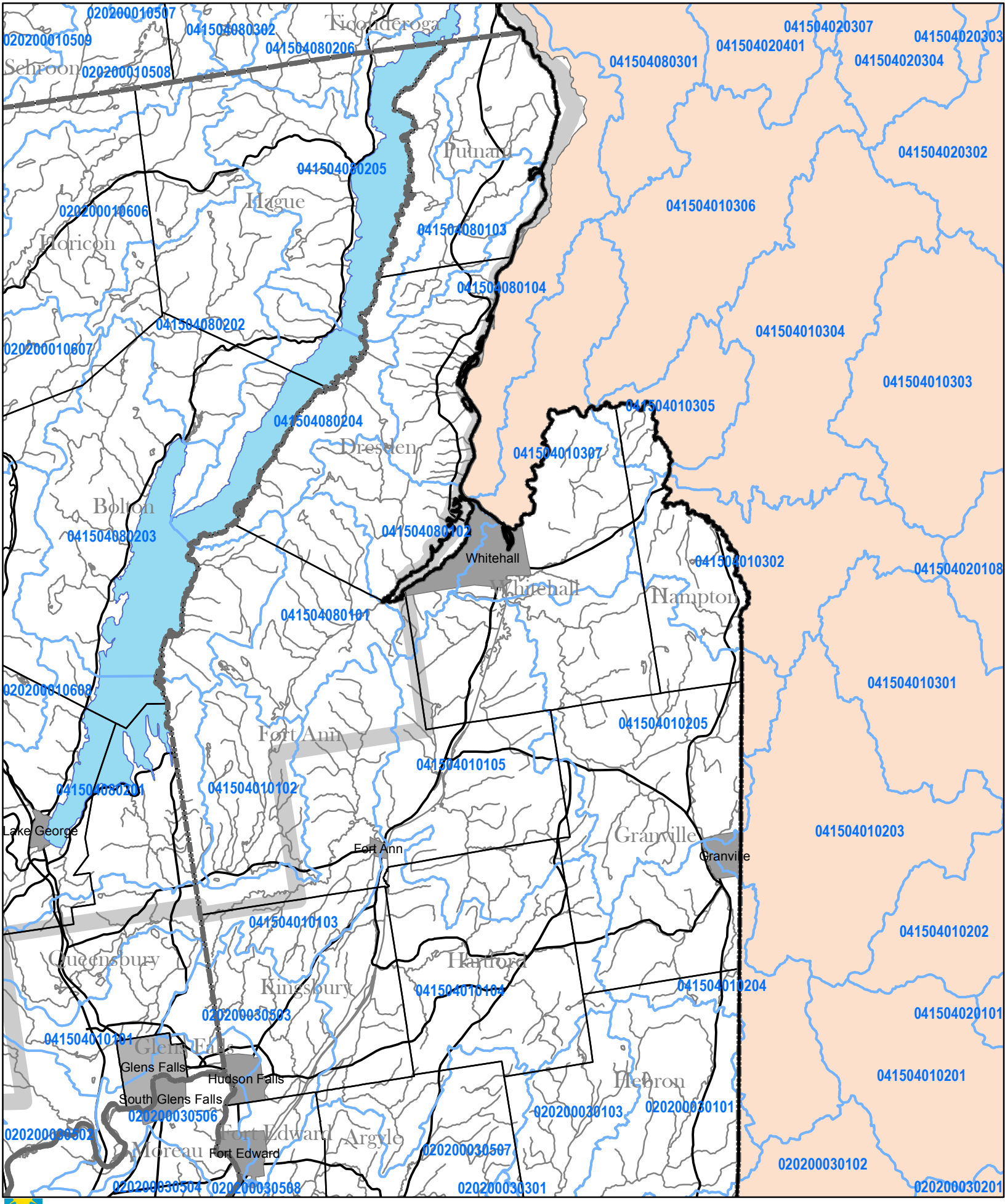

WATERSHED BOUNDARIES - HUC 12
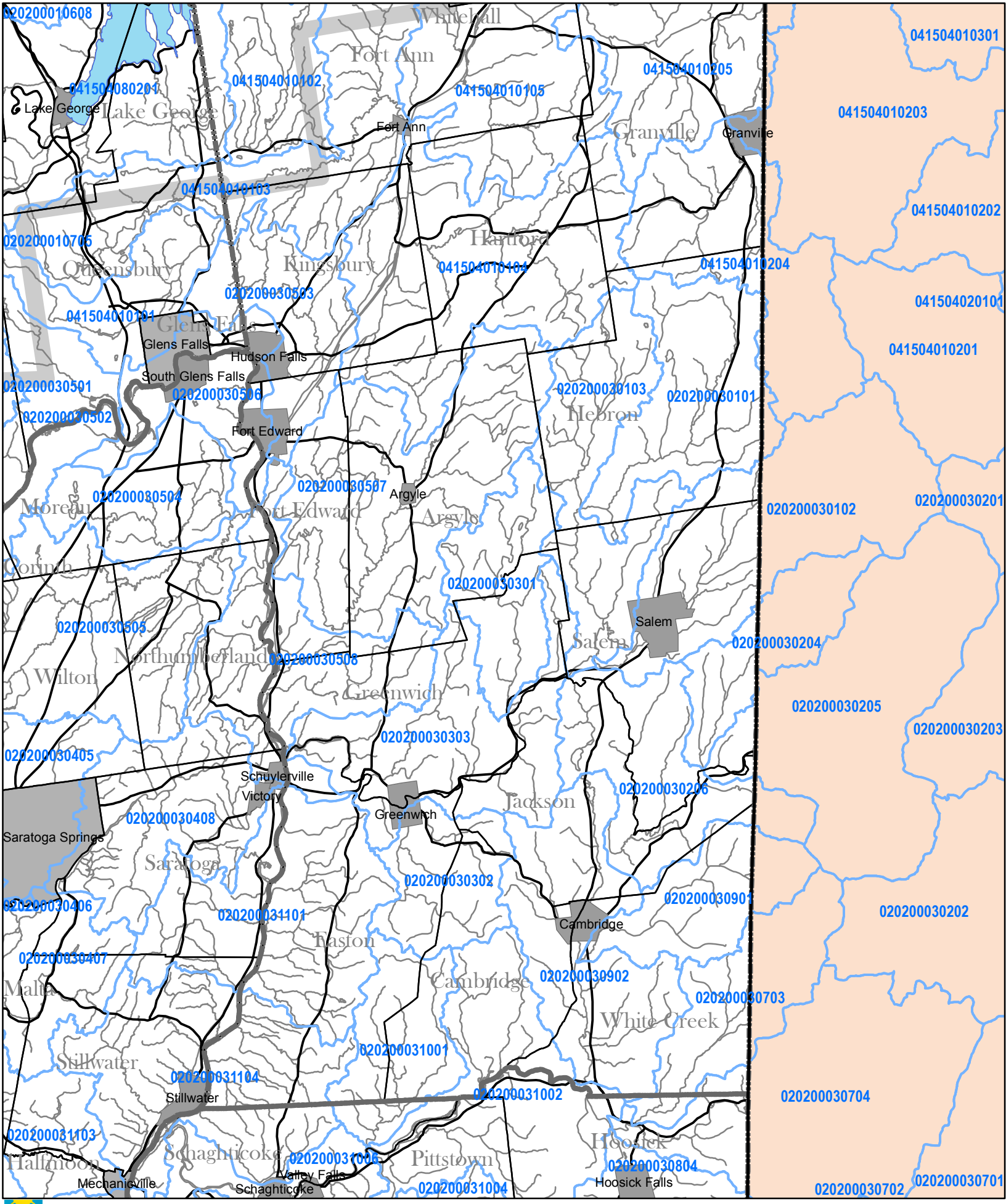
Washington County (S)