WATERSHED BOUNDARIES - 12 Digit HUC

Cattaraugus County

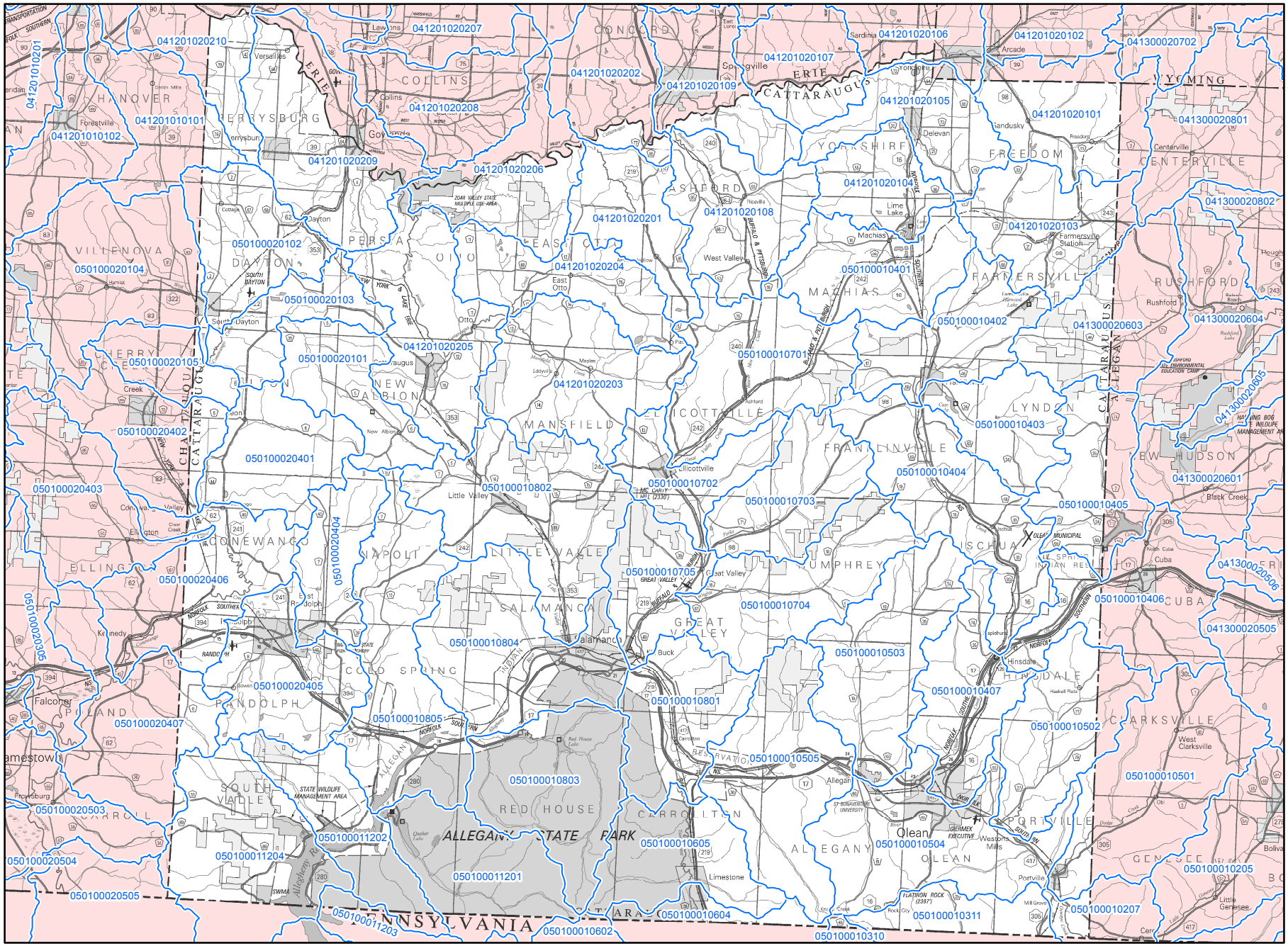

New York State Department of Agriculture & Markets